FRY SPRINGS PLAZA | 7914 FRY RD, CYPRESS, TX 77433

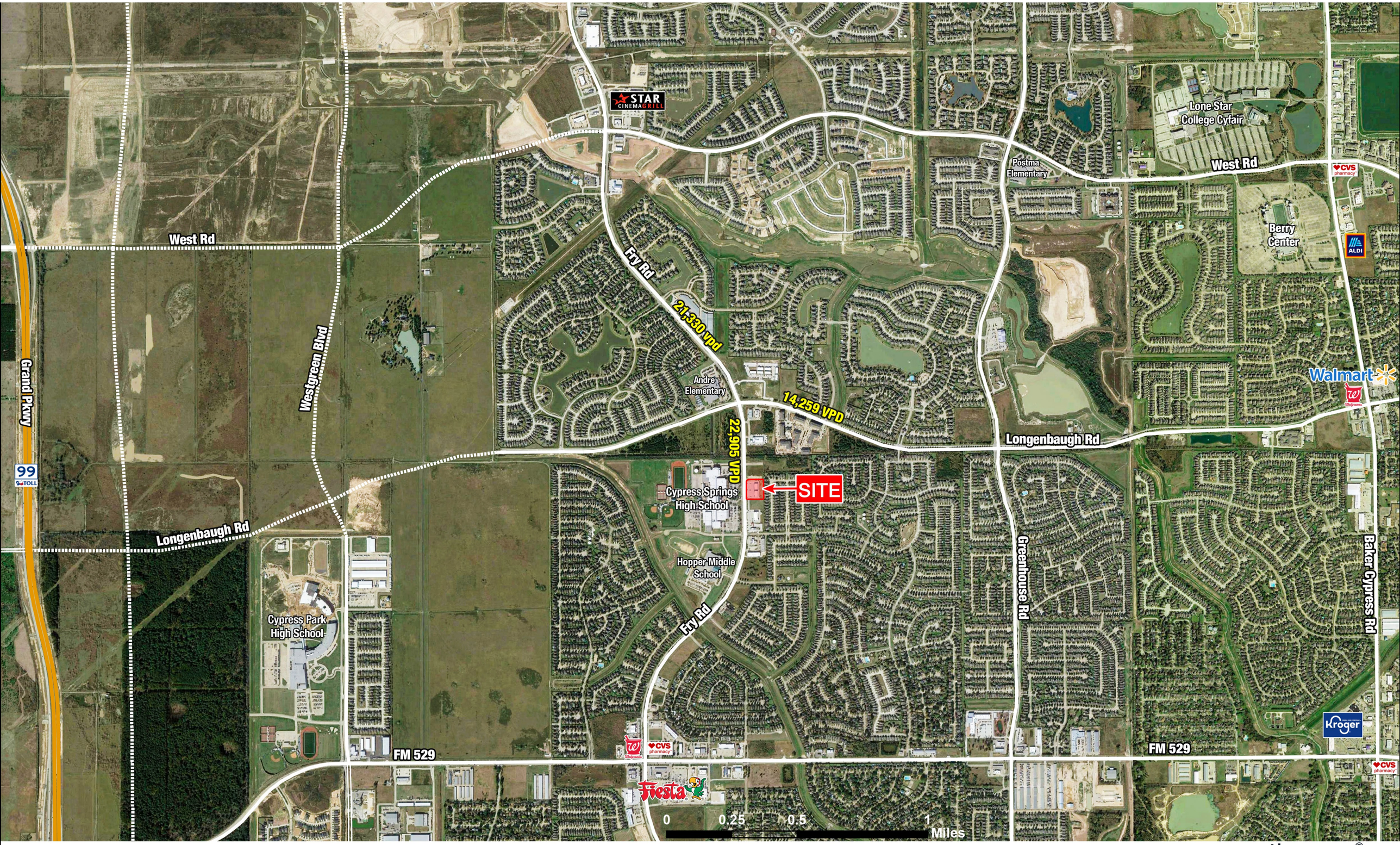

The information was obtained from sources deemed reliable; however, Weitzman has not verified it and makes no guarantees, warranties or representations as to the completeness or accuracy thereof. The presentation of this real estate information is subject to errors; omissions; change of price; prior sale or lease, or withdrawal without notice. You and your advisors should conduct a careful independent investigation of the property to determine if it is suitable for your intended purpose. R:PS\HOU\FA\Fry Rd & Longenbaugh Rd 5mi December 2020

weitzman®